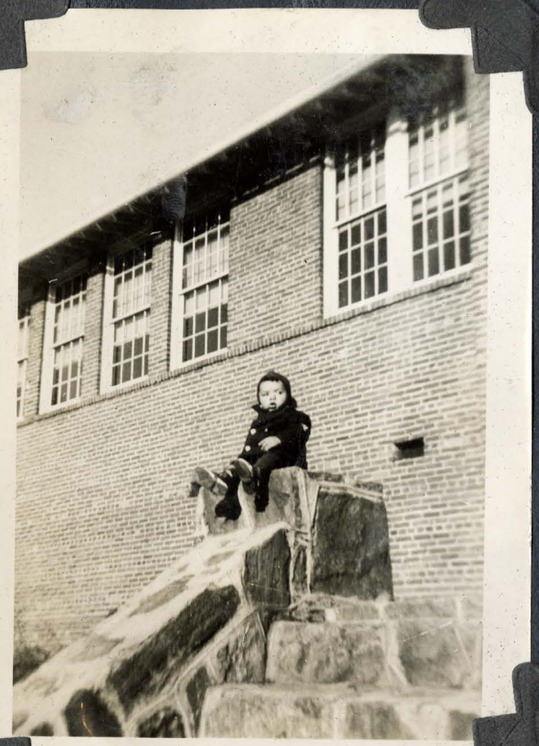

9-43

11-43

11-43

11-4-43

CONFEC

June 15 1941

WE PROUD
Serve
7UP

36

June 27 41

YOUNG'S PHOTO STUDIO

2 Mo

Dec. 1942

4½ wks.

Sept. 1943

6 mos.

VILLE

7-42

YOUNG'S PHOTO STUDIO

3-23-38

4 Weeks

Nov. 1 1942

M-1-42

Sleepy

Nov. 1, 1942

3½ mo - 15½ lbs.

2 mo

Nov. 4. 1942
4 weeks

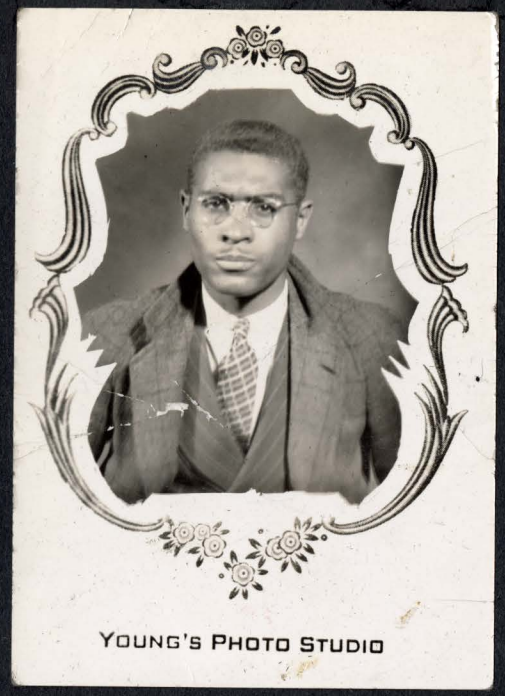
YOUNG'S PHOTO STUDIO

Fat Rock 37

38

YOUNG'S PHOTO STUDIO

ADWAY
TFORD

SODA
Dairy Products

YOUR STORE
BOWERS
Dr Pepper

ELKO

36

L CROWN
COLA

IAL CROWN
COLA

E.W.
L CROWN

A-924

7-43

7-45

1943

June 1943

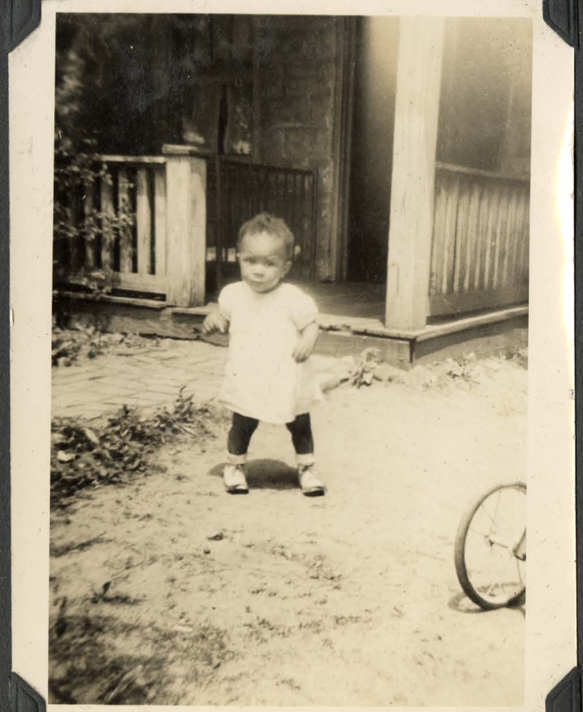

41

Drink
Pepsi
5¢
BIGGER
BETTER

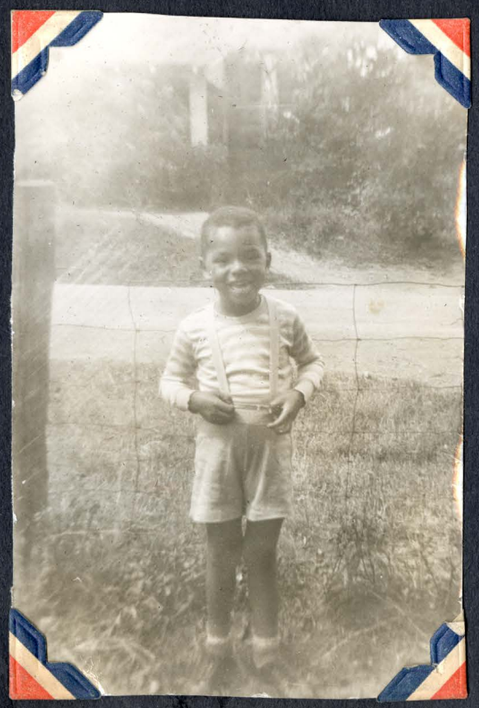

SALES

CATALOG
SALES

1947

Great Smokies

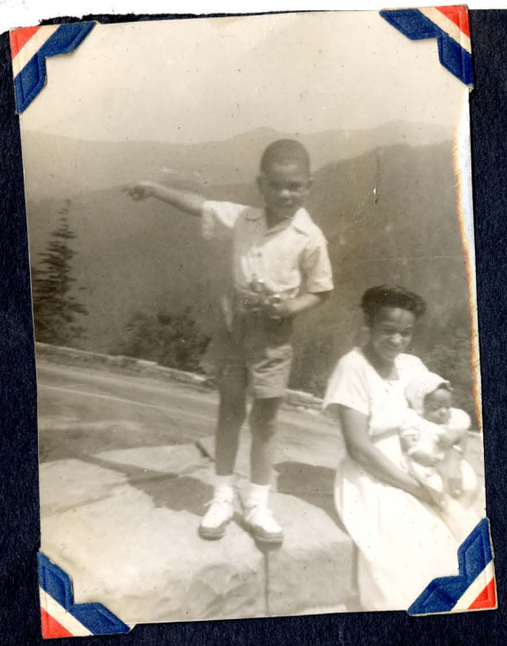

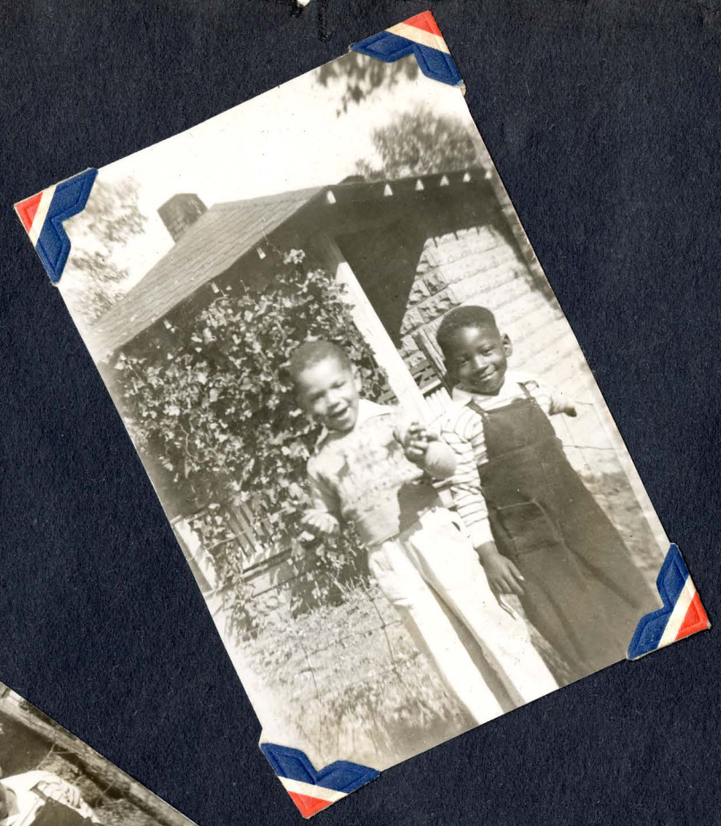

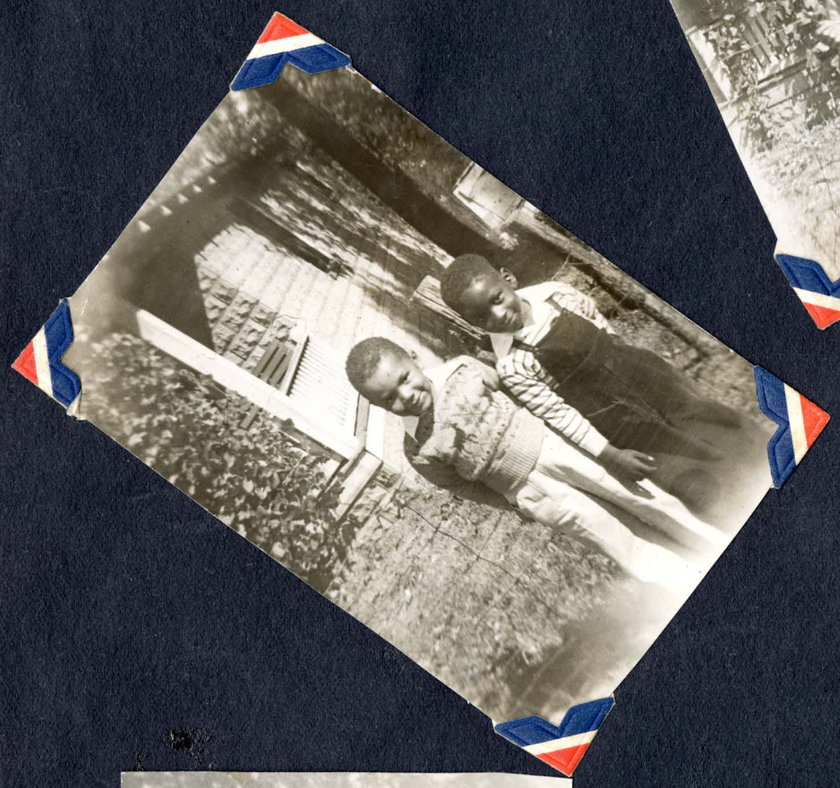

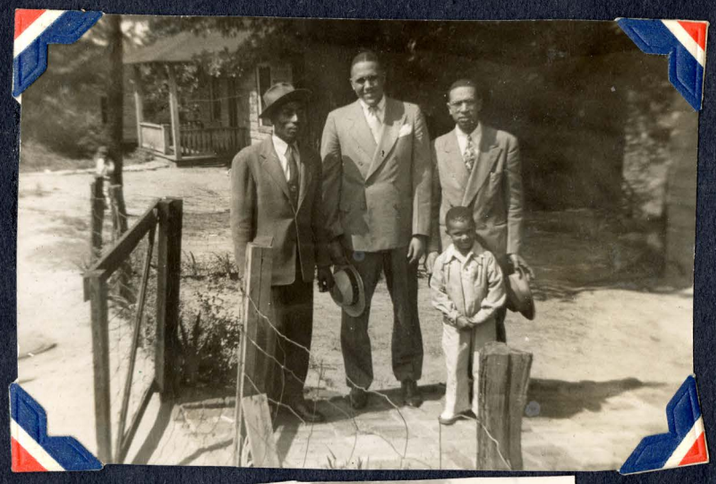

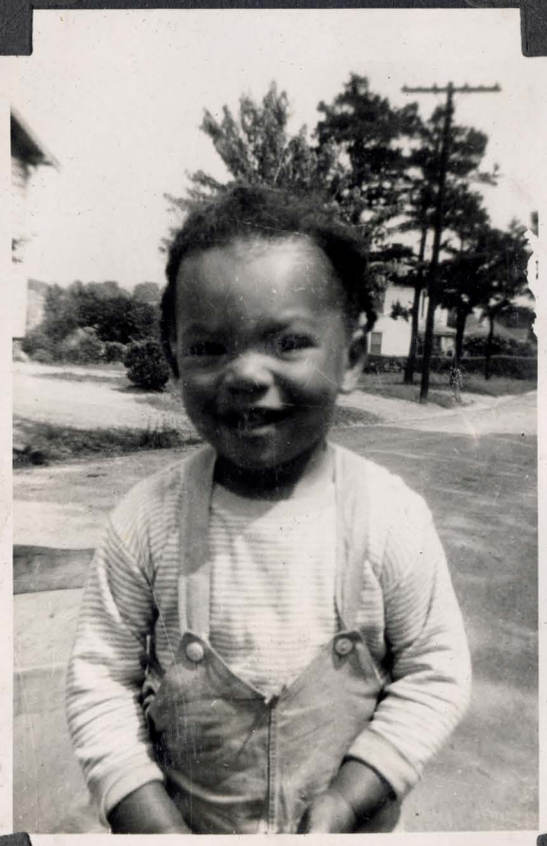

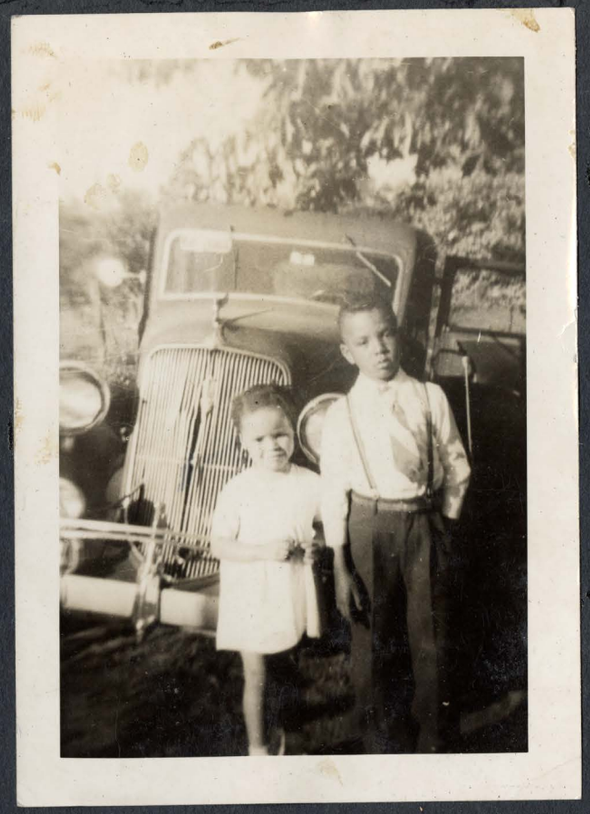

Cherokee
1947

Rutherfordton, N.C.
1947

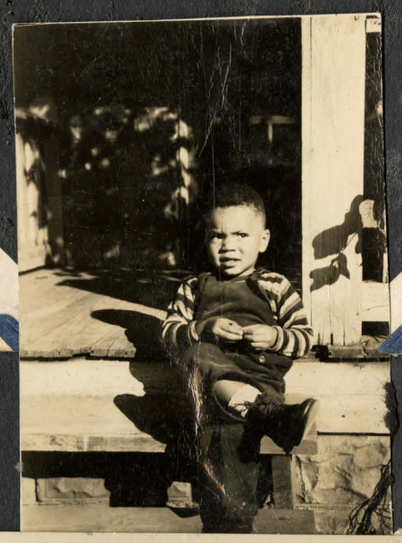

ASHEVILLE

Annette, Coleman & Clot.

Herome

Roger — Irma

Annette Jack

Annette, Josephine, Roger

Irma,

Fred James.

Tommie, Carolyn.

Clifford

Thelma Paul.

Roger, Helen, Tola, Joe.

Haywood & Lewis.

Jerry.

Tommie & Hattie.

Clifford

Tobe & Clifford

Miss Jones.

Peggy - Io/8

Tommie Lil.

Roger and Coleman.

Will.

George

Bob

Paul

Joe Wilson

John + Edward

Thelma

Cameron.

James.

Iola, Doralee, Isabel,
Cam, Eudalee, Lewis.

Harry + Edward

Cam, Lewis
Eudalee.

Annette.

Warren.

Hamilton + Herman.

Emma Dell.

Haywood.

Harold.

Elizabeth.

Jackie Iola

Harold, Iola, Edward, Alma

Annette

Haywood

Peggy

"Eddie"

Porter

Iola

Porter - Iola

Annette

Bingo Annette

Peggy

ROBINSON'S

STORE
SECURITY FEEDS

Annette, Jeunita, Ruth, Eva Lee
Josephine, Isabel, Lucy

Class of '31

Elizabeth, Isabel Bradshaw

Clara, Lula Mae,
Lucy

Class
'31

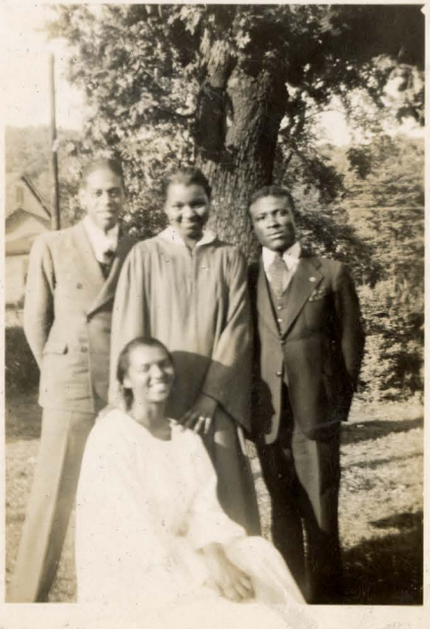

Nordean, Iola, Jimmie
Annette

Mary

Jerry, Irma, Annette.

Iola

Lewis, Tommie.

Ruth

LLOCK'S

ARMY STORE

Eva Lee- Ruth

Ione

Miss Lowery

Carrie Bram

Class of '37

Elizabeth, Isabel, Clemintine, Willie,

Annette.

Ellen

School

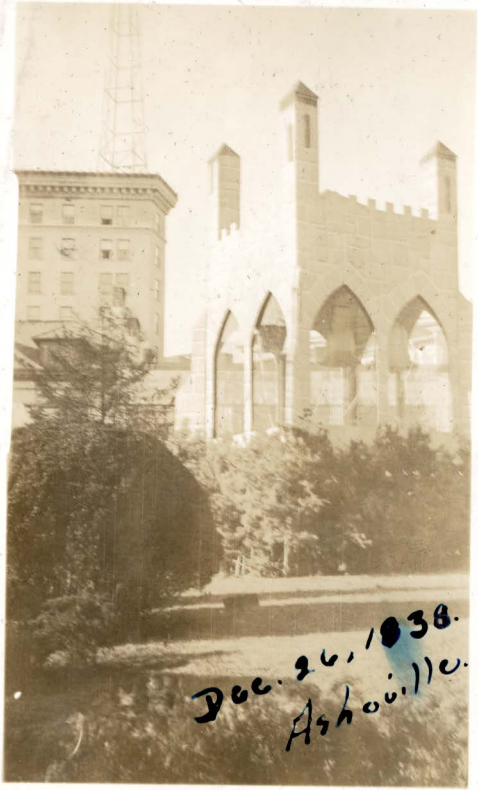
Dec. 26, 1938.
Asheville.

Mrs. Fowler & Elaise

Willie & Dorothy

Emmae Tell Felder

Miss Meredith & Miss Worrell

Isabel Madelon, Sara
35

Eloise et Emma Dell

Alma
Eva Lee
Lola

Ruth Coleman

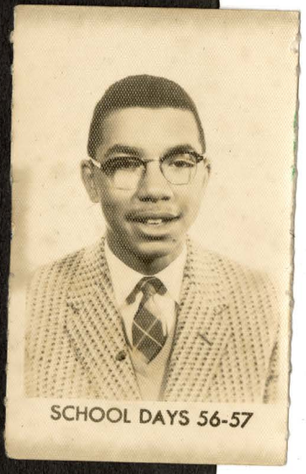

SCHOOL DAYS 56-57

Lewis & Iola.

Mr & Mrs Flack,
Eva Lee

Eva Lee & Iola.

Iola

Alma

Annette.